

Trotta dall'LP: "ALBA E TRAMONTO"

Sognare

CANZONE VALZER

Edizioni Musicali

Testo di

R. RINALDI - R. BANDIRALI

Musica di

R. RINALDI - NOVALIS

CLARINETTO in Sib - STRUMENTI in Sib

Valzer

Ritornello

Dal X al C
poi CODA

CODA

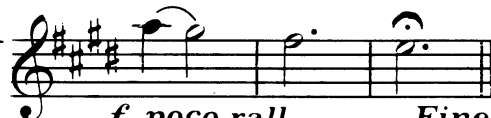

Tratta dall'LP: "ALBA E TRAMONTO"

Follie d'amore

CANZONE TANGO

Edizioni Musicali

Testo di

R. RINALDI - R. BANDIRALI

Musica di

R. RINALDI - NOVALIS

SAX TENORE - STRUMENTI in Sib

Tango

4 *mf*

Canto

mf

Ritornello

mf

1. *f* 2. *SOLO*

Canto

mf

Tratta dall'LP: "ALBA E TRAMONTO"

Le turiste

CANZONE VALZER

Edizioni Musicali

Testo di
R. RINALDI - R. BANDIRALI

Musica di
R. RINALDI - NOVALIS

CLARINETTO in Sib - STRUMENTI in Sib

Valzer
Orch. *f*

Canto *mf*

Ritornello *f poco rall.* *mf* *trm*

Coro *f* *f* *mf* *f*

Tratta dall'LP: "ALBA E TRAMONTO"

Dimenticarti

CANZONE VALZER

Edizioni Musicali

Testo di

Musica di

R. RINALDI - R. BANDIRALI

R. RINALDI - NOVALIS

Valzer

STRUMENTI in Sib - TROMBA

7

f *p* *f* *p* *f* *f* *p* *f* *f* *f* *ff*

I v. Canto
II v. Solo Trb.

1. *Rit. Obl.* 2.

Dal Segno al Coda

CODA

Tratta dall'LP: "ALBA E TRAMONTO"

Tango in tanga

CANZONE TANGO

Edizioni Musicali

Testo di

R. RINALDI - R. BANDIRALI

Musica di

R. RINALDI - NOVALIS

SAX TENORE - STRUMENTI in Sib

10 **Tango**

