

ALLA SALVI

MAZURKA

Musica di
D. SALVI

STRUMENTI in DO - FISARMONICA

Mazurka

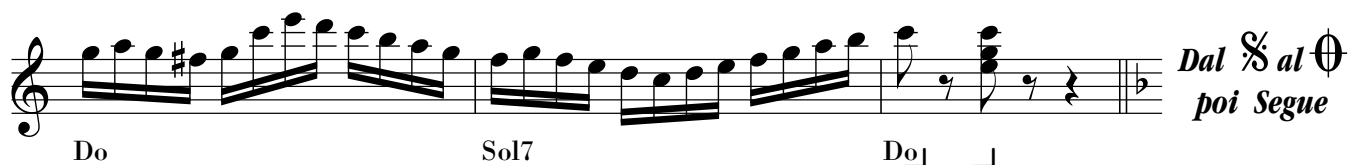
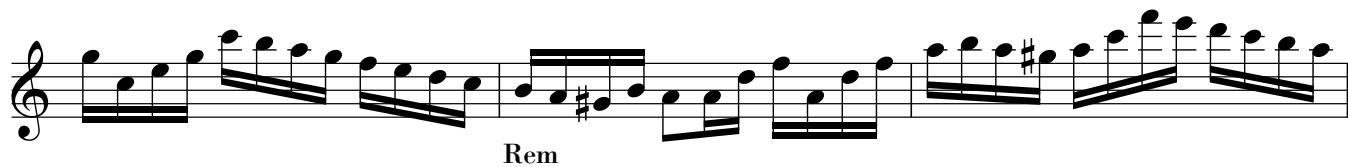

*Dal S al O
poi Segue*

Segue **TRIO**

Fa Sib Dom Fa7
 Sib Fa7 Sib
 Dom Re7 Solm
 Mib Sib Re Fa7 Sib
 Sib Dom Fa7
 Sib Fa7
 Sib
 Dom Re7 Solm
 Mib Sib Re Fa7 Sib